

THE LONESOME RAMBLER

BERT PAIGE
POL STONE

1st ALT SAX

(b.w. : MARCHING IN)

Easy medium Bounce T² (4 Bars in 9 sec.)
Small notes if no 2nd Trpt.

© World Copyright by
Music Publishing Cy N. DE WOLF, 4, Avenue Louis Van Craen, Deurne-Antwerp (Belgium).

All rights reserved for all countries.
INTERNATIONAL COPYRIGHT SECURED

1^o SAX ALT

1. *bē. b. bē. b.* 2. *b. b.*

Soli **(G)**

If no 1st Trb.

(H)

pp poco a poco cresc.

Soli

ff

2nd Trpt.

p

Coda **(⊕)**

THE LONESOME RAMBLER

6.

3rd ALT-SAX

(blw - MARCHING IN)

BERT PAIGE
POL STONE

Easy medium Bounce T⁹ (4 Bars in 9 sec.)
Small notes if no 3rd Trpt.

© World Copyright by Music Publishing Cy N. DE WOLF, 4, Avenue Louis Van Craen, Deurne-Antwerp (Belgium). All rights reserved for all countries. INTERNATIONAL COPYRIGHT SECURED

3rd ALT SAX

1. 2.

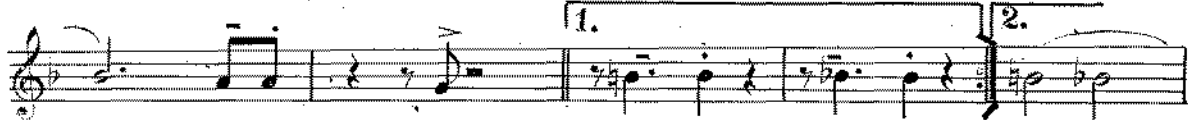

Soli (G) f

2nd Trib. mf

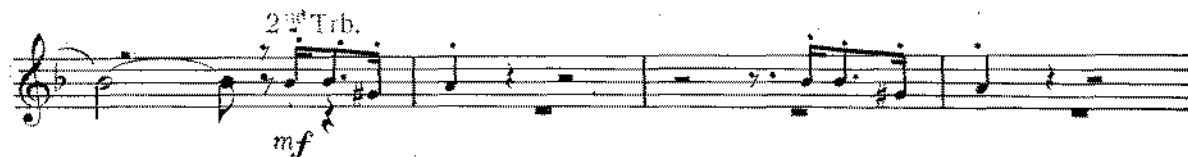

mp ff

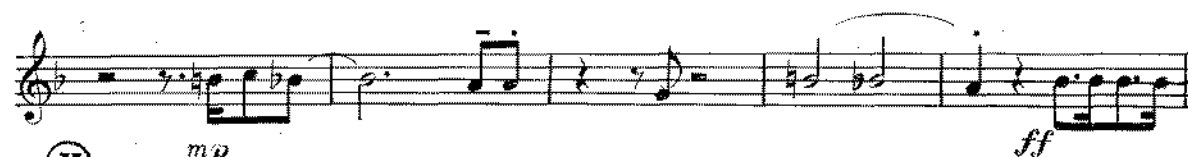

(H) pp Poco à Poco cresc.

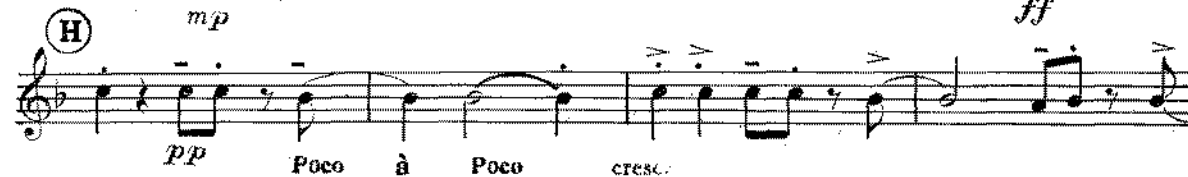

Soli ff

3 3rd Trpt. p 1

Coda (⊕) mf

mf ff

THE LONESOME RAMBLER

2nd TENOR SAX

(bjw : MARCHING IN)

BERT PAIGE
POL STONE

Easy medium Bounce T⁹ (4 Bars in 9 sec.)
Small notes if no 1st Trb.

© World Copyright by
Music Publishing Cy N. DE WOLF, 4, Avenue Louis Van Craen, Deurne-Antwerp (Belgium).

All rights reserved for all countries.

INTERNATIONAL COPYRIGHT SECURED

2nd TENOR SAX

1. 2.

Soli *f*

If no Trb. 3. *mf*

mp *ff*

H *pp* poco a poco cresc.

Soli *ff*

Solo ad lib.

G^{9b}_{5+} $Cm9$ F^{9}_{6} $B6$ G^{9b}_{5+} $Cm9$ F^{9}_{6}

$Fm7$ $Bb7$ $E^bMj9_{7/7}$ A^b9 G^b9 $F9$ Bb

Coda *mf*

mf *ff*

THE LONESOME RAMBLER

BERT PAIGE
POL STONE

4th TENOR SAX

(b/w : MARCHING IN)

Easy medium Bounce T² (4 Bars in 9 sec.) Small notes if no Barit. Soli

- System 2: Labeled 'A' and 'B', contains a melodic line with slurs.
- System 3: Labeled 'C', contains a melodic line with a first ending bracket and a fermata.
- System 4: Labeled 'D', contains a melodic line with slurs.
- System 7: Labeled 'al Coda', contains a melodic line with slurs and a coda symbol.

4th TENOR SAX

2. *Soli* (G) *f*

3 *mp*

(H) *pp* poco a poco cresc.

Soli *ff*

1st Trb. *p* (S)

Coda (C) *mf*

mf *ff*

THE LONESOME RAMBLER

6

BARITONE SAX

(b/w : MARCHING IN)

BERT PAIGE
POL STONE

Easy medium Bounce T.⁹ (4 Bars in 9 sec.)

mf

f

mf

mf

mf

mp

© World Copyright by
Music Publishing Cy N. DE WOLF, 4, Avenue Louis Van Craen, Deurne-Antwerp (Belgium).

All rights reserved for all countries.

INTERNATIONAL COPYRIGHT SECURED

BARITONE SAX

1. 2. Soli

G

3 mp ff

H pp poco a poco cresc.

Soli ff

3 If no 2nd Trb. mf

Coda 2 10 mf ff

THE LONESOME RAMBLER

(b/w : MARCHING IN)

BERT PAIGE
POL STONE

1st TROMBONE

Easy medium Bounce T^o (4 Bars in 9 sec.)

THE LONESOME RAMBLER

5.

2nd TROMBONE

(blw : MARCHING IN)

BERT PAIGE
POL STONE

Easy medium Bounce T⁹ (4 Bars in 9 sec.)

2nd TROMBONE

8 va

f

1

F

16

G

f

mf

1

3

ff

H

pp poco a poco cresc.

1

ff

3

p

Coda

1

10

Open

mf *ff*

THE LONESOME RAMBLER

6

(b) - MARCHING IN)

BERT PAIGE
POL STONE

3rd TROMBONE

Easy medium Bounce T^o (4 Bars in 9 sec.)

- Staff 4:** Continues the melodic line.
- Staff 6:** Continues the melodic line, with section **(D)** marked "in hat" and *mp*.
- Staff 8:** Continues the melodic line.

3rd TROMBONE

f 1 (F) 16

(G) *f*

mf

1 3 *ff*

(H) *pp* poco a poco cresc.

ff

3 (S) *p*

Coda (C) 1 10 Open *mf* *ff*

4th TRUMPET
EASY BOUNCE

THE LONESOME RAMBLER

mf

f

in hat

mp

mp

WHAT

TOCODA mp

OPEN

f

f

pp

poco -a -poco

4th Trombone

THE LONESOME RAMBLER (2)

Coda

THE LONESOME RAMBLER

6

BERT PAIGE
POL STONE

1st TRUMPET

(b/w : MARCHING IN)

Easy medium Bounce T^o (4 Bars in 9 sec.)

2nd Trpt. 1st TRUMPET 2nd Trpt. ad lib.

B \flat 6 G $9\flat$ ₅₊ Cm9 F $9\flat$ B \flat 6 G $9\flat$ ₅₊

Cm9 F $9\flat$ Fm9 B \flat $9\flat$ ₅₊ E \flat Mj $9\flat$ ₇A \flat 9 C \sharp m7F \sharp 9 C \sharp m7F \sharp 9

B \flat 6 G $9\flat$ ₅₊ Cm9 F $9\flat$ B \flat 6 G $9\flat$ ₅₊ Cm9 F $9\flat$ Fm9 B \flat $9\flat$ ₅₊

E \flat Mj $9\flat$ ₇A \flat 9 C9 \flat F9 B \flat *f*

2nd Trpt. ad lib.

B \flat 6 G $9\flat$ ₅₊ Cm9 F $9\flat$ B \flat 6 G $9\flat$ ₅₊ Cm9 F $9\flat$

Fm9 B \flat $9\flat$ ₅₊ E \flat Mj $9\flat$ ₇A \flat 9 C9 \flat F9 B \flat *ff*

(H) *pp* poco a poco cresc.

ff

3 *p* *Soli* *mf*

Coda (G) 1 9 Open *mf* *f* *ff*

THE LONESOME RAMBLER

BERT PAIGE
POL STONE

2nd TRUMPET

(b w : MARCHING IN)

Easy medium Bouce T^o (4 Bars in 9 sec.)

© World Copyright by
Music Publishing Cy N. DE WOLF, 4, Avenue Louis Van Craen, Deurne-Antwerp (Belgium).

All rights reserved for all countries.

INTERNATIONAL COPYRIGHT SECURED

2nd TRUMPET

B \flat 6 G $9\flat$ ₅₊ Cm9 F 9 /₆ Fm9³ B \flat $9\flat$ ₅₊ E \flat Mj 9 /₇ A \flat 9

C \sharp m9 F \sharp 9 Cm9 F9 B \flat 6 G $9\flat$ ₅₊ Cm9 F 9 /₆

B \flat 6 G $9\flat$ ₅₊ Cm9 F 9 /₆ Fm9³ B \flat $9\flat$ ₅₊ E \flat Mj 9 /₇ A \flat 9

C $9\flat$ ³ F9 B \flat *f*

f

Solo ad lib.

B \flat 6 G9 Cm9 F 9 /₆ B \flat 6 G $9\flat$ ₅₊ Cm9 F 9 /₆

Fm9 B \flat $9\flat$ ₅₊ E \flat Mj 9 /₇ A \flat 9 C $9\flat$ F9 B \flat *as is* *ff*

pp poco a poco *cresc.*

ff

p *mf* **Soli**

Coda

1 9 **Open** *mf* *f* *ff*

THE LONESOME RAMBLER

6

3rd TRUMPET

(b.w. MARCHING IN)

BERT PAIGE
POL STONE

Easy medium Bounce T^o (4 Bars in 9 sec.)

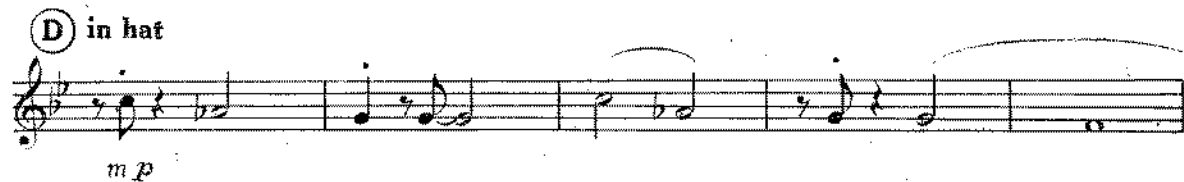
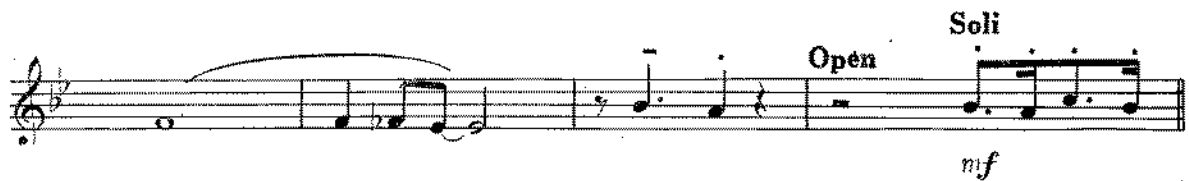
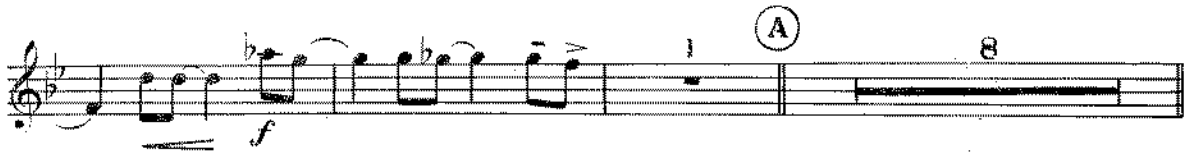

© World Copyright by
Music Publishing Cy N. DE WOLF, 4, Avenue Louis Van Craen, Deurne-Antwerp (Belgium).

All rights reserved for all countries.

INTERNATIONAL COPYRIGHT SECURED

3rd TRUMPET

al Coda \oplus Open $\textcircled{\text{E}}$

p *mf*

1 $\textcircled{\text{F}}$ 16 $\textcircled{\text{G}}$

f

7

ff

$\textcircled{\text{H}}$

pp poco a poco cresc.

1

ff

3 *p* *mf* $\textcircled{\text{I}}$

Soli

Coda \oplus 1 9 Open *mf* *f* *ff*

4th TRUMPET
EASY BOUNCE

THE LONESOME RAMBLER

mf

f

mp

Open

mf

IN HAT

mp

Open

p

mf

f

f

pp

f

1 A 8 HAT B

1 F 16

7

1 3

To CODA

4th TRUMPET

LONESOME RAMBLER (2)

DS al Cocta ⊕

Empty musical staff.

Cocta ⊕

Empty musical staff.

Empty musical staff.

Empty musical staff.

Empty musical staff.

Empty musical staff.

Empty musical staff.

Empty musical staff.

Empty musical staff.

Piano-conductor
Lead-sheet
5 saxes
6 brass
Rhythms

Orthophonic arrange-
ment - sounds - even
with 3 saxes and
1 trumpet

THE LONESOME RAMBLER

BERT PAIGE
POL STONE

blw : MARCHING IN PIANO CONDUCTOR

Easy medium Bounce T⁹ (4 Bars in 9 sec.)

Brass

mf

Ens. Sax

G^b9 F9 C^b7 B^b7 Ab

Bass.

A

mp

Ab6 F#9b Bbm9 Eb9/6 Ab6 F-9+ Bbm9 Eb9/6 Ebm7 Ab9

B

DbM7 Fdim Gb9 Bm9 E9 Bbm9 Eb9 Ab6 F-5+ Bbm9 Eb9/6

Ab6 F-9 Bbm9 Eb9/6 Ebm7 Ab9 Db9 Mi Fdim Gb9 Bb-9 Eb7 Bbm7

4

Chords: Ebm9, Ab⁻9, DbMj9, Gb9, Bm9, E9, Bbm9, Eb9

Ensemble: Ens

Tén. sax ad lib.

Chords: Ab6, F⁻9+, Bbm7, Eb9/6, Ab6, F⁻9+, Bbm7, Eb9/6

Trp'ts

Chords: Ebm9, Ab⁻9, DbMj9, Gb9, Bb⁻9, Eb9, Ab6, G⁻9

Coda

Chords: Bb9, Eb7Bbm7, Ab, Bass, Ab6, F9/5, Bbm9Eb9/6

Sax

Chords: Ab6, F9, Bbm9, Eb9/6, Ebm7, Ab9, DbMj, Gb, Bb9, Eb7, Bbm7, 7 Fdim

Solo

Chords: Ab, Gb9F7, Bb⁻9, Eb, Bbm7, Ab, Gb9F7, Bb9/5, Eb9/6, Ab6, Gb, Gb, Ab

Solo

Trp'ts

Ensemble: Ens

Trpts **C** 2

Ab G9 Cm F Cm Cm D7 D7(9)7

Sax **D**

Cm F Cm Bbm F9 Eb7 Ab6 F-9+

al Coda **C**

Bbm9Eb9 Ab6 F-9+ Bbm9 Eb9 Ebm7 Ab9 Eb9 Gb9

Brass **E**

Bbm9Eb Ab Bbm7

2nd Trpt. ad lib.

Gb F9 Cb Bb Ab Ab

F

mp Ab6 F-9+ Bbm9Eb9 Ab6 F-9+ Bbm7Eb9 Ebm9Ab9 Dbm9 Gb9

1. 2. Sax

Bbm7 Eb9 Bbm7 Eb9 Bb9 Eb9 Ab G-9

G

Cm F Cm Cm7 D7 D7(5) G7

Trb's

Cm F Cm Bbm7 Fb9 Eb9

2nd Trpt. ad lib.

m.p. Ab F-9+ Bbm7 Eb9(6) Ab F-9+ Bbm7 Eb9(6)

Ens.

Ebm Ab-9+ DbM7(9) Gb9 Bb9 Eb9 Ab6 Eb9+

H

f Ab6 F-9 Bbm9 Eb9+ Eb9(6) Ab6 F-9 Bbm9 D7 Eb

poco *a* *poco* *cresc*

GUITAR
Easy Keyce

LONESOME RAMBLER

8 A

$\text{C} =$ $\text{Ab6} / \text{F}^{\text{9b}}_{5+} / \text{Bbm9} / \text{Eb}^{\text{9}}_6 / \text{Ab6} / \text{F}^{\text{-9\#}} /$

mp

$\text{Bbm9} / \text{Eb}^{\text{9}}_6 / \text{Eb}^{\text{m7}} / \text{Ab9} / \text{Dbmi9} \text{ Felin } \text{Gb9} / \text{Bm9} / \text{E9} /$

B

$\text{Bbm9} / \text{Eb9} / \text{Ab6} / \text{F}^{\text{-9b}}_{5+} / \text{Bbm9} / \text{Eb}^{\text{9}}_6 / \text{Ab6} / \text{F}^{\text{-9b}}_{5+} / \text{Bbm9} / \text{Eb}^{\text{9}}_6 /$

$\text{Eb}^{\text{m7}} / \text{Ab9} / \text{Dbmi7} \text{ Felin } \text{Gb9} / \text{Bb}^{\text{-9}} / \text{Eb7} \text{ Bbm7} / \text{Ab} / \text{G9} /$

8

C

$\text{Cm} // \text{F} // \text{Cm} // \text{D7} / \text{G7} / \text{Cm} // \text{F} //$

D

$\text{Cm} // \text{Bbm} \text{ F9} \text{ Eb7} / \text{Ab6} / \text{F}^{\text{9b}}_{5+} / \text{Bbm9} / \text{Eb}^{\text{9}}_6 /$

To CODA 

$\text{Ab6} / \text{F}^{\text{-9b}}_{5+} / \text{Bbm9} / \text{Eb}^{\text{9}}_6 / \text{Eb}^{\text{m7}} / \text{Ab9} / \text{Dbmi7} \text{ Felin } \text{Gb9} /$

1 E 8 F

$\text{Bb}^{\text{9b}} \text{ Eb} \text{ Bbm7} \text{ Ab} = \text{Ab6} / \text{F}^{\text{9b}}_{5+} / \text{Bbm} / \text{Eb}^{\text{9}}_6 /$

mp

$\text{Ab6} / \text{F}^{\text{9b}}_{5+} / \text{Bbm7} / \text{Eb}^{\text{9}}_6 / \text{Eb}^{\text{9}} / \text{Ab}^{\text{9b}}_{5+} / \text{Dbmi}^{\text{9}}_7 / \text{Gb9} /$

1. $\text{Bbm7} / \text{Eb9} / \text{Bbm7} / \text{Eb9} /$ 2. $\text{Bb9} / \text{Eb9} / \text{Ab} / \text{G}^{\text{-9}} /$

9

$\text{Cm} // \text{F} // \text{Cm} / \text{Cm7} / \text{D7} \text{ D}^{\text{7}}_5 \text{ G7} / \text{Cm} //$

$\text{F} // \text{Cm} // \text{Bbm7} \text{ F}^{\text{9b}} \text{ Eb9} / \text{Ab} / \text{F}^{\text{-9\#}} / \text{Bbm7} / \text{Eb}^{\text{9}}_6 /$

GUITAR

LONESOME RAMBLER (2)

D.S. al Coda \oplus

Empty guitar staff.

Coda

Empty guitar staff.

Empty guitar staff.

THE LONESOME RAMBLER

6

BASS

(b/w : MARCHING IN)

**BERT PAIGE
POL STONE**

Easy medium Bounce T⁹ (4 Bars in 9 sec.)

BASS

Eleventh staff of music, marked with a dynamic of *mf* (mezzo-forte) and ending with a *ff* (fortissimo) dynamic. It includes a triplet of eighth notes.

THE LONESOME RAMBLER

BERT PAIGE
POL STONE

DRUMS

(b/w : MARCHING IN)

Easy medium Bounce T² (4 Bars in 9 sec.)

H.H.

(A) (B)

(D)

al Coda

DRUMS

(Trpt. ad lib.)
on cymb.

1. 2. 3. 4. 5. 6. 7. 8.

mf

2.

(G) H.H.

mf

on cymb. (Trpt.)

2. 3. 4. 5. 6. 7.

(H) H.H. Poco à Poco cresc.

2. 3. 4. 5. 6.

mf

As pp sub.

on cymb. (Ten. ad lib.)

2. 3.

8

Coda

(9)

mp

mf *ff*

2. 3.

Fin in ad lib.